9 Austhorpe Court, Leeds, LS15 8TE

Well Presented Two Bedroom Bungalow | Low Maintenance Garden | Modern Shower Room | Spacious Living Area

- A Beautifully Presented Bungalow
- Gas Heating
- EPC Rating C
- Modern Shower Room
- Two Spacious Double Bedrooms
- Freehold
- Easily Managed Garden
- Two Car Private Driveway
- Council Tax Band C
- Cosy And Inviting Living Area

£239,950

Jigsaw move are pleased to welcome to the market, nestled in the tranquil cul-de-sac of Austhorpe Court, Leeds, this beautifully presented semi-detached bungalow offers a perfect blend of comfort and convenience. Spanning an inviting 538 square feet, the property features two spacious double bedrooms, ideal for families or those seeking extra space for guests or a home office.

As you enter, you are welcomed into a cosy and inviting living area, perfect for relaxation or entertaining friends and family. The layout is thoughtfully designed to maximise space and light, creating a warm atmosphere throughout. The bungalow also boasts a modern shower room, providing a stylish and practical solution for your daily routines.

Outside, the low maintenance garden offers a delightful space for outdoor enjoyment, whether it be for gardening enthusiasts or simply a peaceful retreat to unwind. Additionally, the property benefits from a private driveway that accommodates two cars, ensuring convenience for you and your visitors.

Built in 1987, this charming bungalow combines modern living with a sense of homely comfort. Its location in a quiet cul-de-sac enhances the appeal, making it an ideal choice for those seeking a peaceful lifestyle while remaining close to local amenities and transport links.

This property is a wonderful opportunity for anyone looking to settle in a serene environment without compromising on space or accessibility. Don't miss the chance to make this delightful bungalow your new home.

GROUND FLOOR

Entrance Hallway 3'11" x 8'6" (1.20m x 2.58m)

Kitchen 9'3" x 6'8" (2.81m x 2.03m)

Lounge 14'2" x 10'4" (4.33m x 3.15m)

Shower Room 6'0" x 5'5" (1.82m x 1.64m)

Bedroom 1 16'11" x 8'6" (5.16m x 2.58m)

Bedroom 2 10'0" x 8'6" (3.04m x 2.60m)

ANTI-MONEY LAUNDERING (AML) CHECKS

In line with AML regulations, we use a 3rd party ID checking agency to complete ID verification checks for all buyers. A fee is associated with this service.

For further information, please contact our branch:
01757 241123
info@jigsawmove.co.uk

COUNCIL TAX

Please note that the council tax band for the property has either been advised by the owner or we have sought from online resources. Whilst we endeavour to ensure our details are accurate and reliable, we strongly advise to make further enquiries before continuing.

HEATING AND APPLIANCES

The heating system and any appliances (including Burglar Alarms where fitted) mentioned in this brochure have not been tested by Jigsaw. The mention of any appliances and/or services within these particulars does not imply that they are in full and efficient working order.

MAKING AN OFFER

In order to comply with the Estate Agents (Undesirable Practises) Order 1991, Jigsaw Move is required to verify the status of any prospective purchaser. This includes a financial standing of that purchaser and their ability to exchange contracts. To allow us to comply with this order and before recommending acceptance of any offers, and subsequently making the property 'SOLD stc' each prospective purchaser will be required to demonstrate to 'Jigsaw Move' that they are financially able to proceed with the purchase of the property.

MEASUREMENTS

These approximate room sizes are only intended as general guidance. You must verify the dimensions carefully before ordering carpets or any built in furniture.
All measurements have been taken using a laser distance metre or sonic tape measure and therefore may be subject to a small margin of error.

OPENING HOURS

Monday – Friday 9.00am to 5.00pm Saturday – 9.00am – 1.00pm

PROPERTY DETAILS

Whilst we endeavour to make our property details are accurate and reliable, if there is any point which is of particular importance to you, please contact us and we will be pleased to check the information. Do so particularly if contemplating travelling some distance. These particulars are issued in good faith but do not constitute representations of fact or form part of any offer or contract. The matters referred to in these particulars should be independently verified by prospective buyers. Neither Jigsaw nor any of its employees or agents has any authority to make or give any representation or warranty whatsoever in relation to this property. In the area of Yorkshire and The Humber flood plains have been identified and coal mining has been carried out in the past in specific areas, therefore, we strongly advise that any prospective purchaser instructs an appropriate qualified person for the purposes of conveyancing to carry out searches on the property which include a local search with the Local Authority, a water and drainage search, an environmental search and a Chancel Repair Liability search. We also advise in certain cases other searches may be required such as a Coal Mining Search, Commons Registration Search which relates to Common Land, a Flood Search or a Planning Search. We would recommend that all the information that Jigsaw provide regarding this advertised property is verified by you or your legal representative. We do not inspect deeds and therefore any references or covenants etc need to be confirmed.

UTILITIES MATERIAL INFORMATION

Electricity supply – mains

Water supply – mains

Sewerage – mains

Heating – Gas Central Heating

Broadband – FTTP (fibre to the premises)

Mobile signal/coverage is good in this area

VIEWINGS

Strictly by appointment with the sole agents by contacting 01757 241123. If there is any point of particular importance to, that we will be pleased to provide additional information or to make any further enquiries. We will also confirm that the property remains available. This is particularly important if you are travelling some distance to view the property. A full copy of the EPC for the property is available upon request.

WINDOWS

Compliance with FENSA Building Regulations has not been sought by Jigsaw Move.

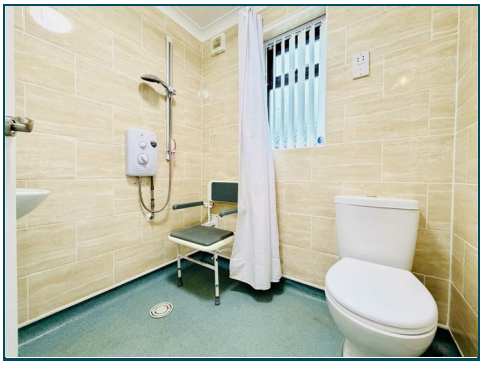

Ground Floor

Approx. 51.3 sq. metres (552.2 sq. feet)

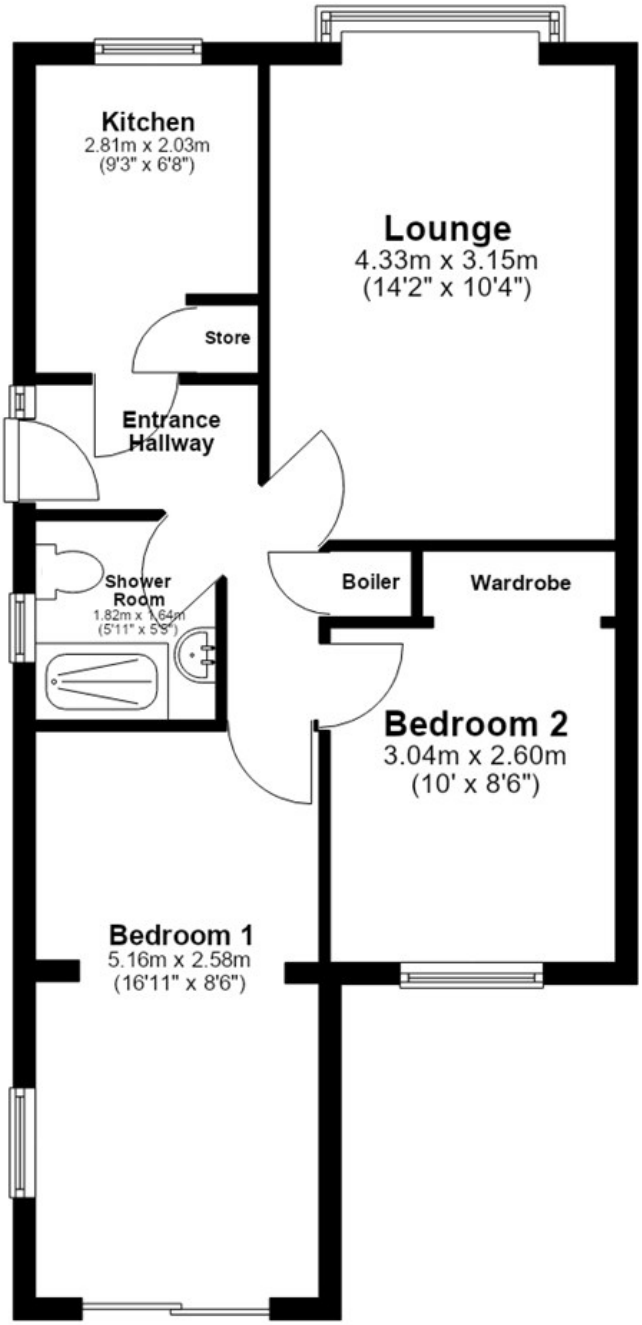
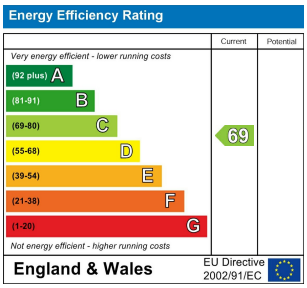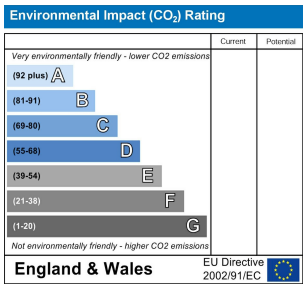
Total area: approx. 51.3 sq. metres (552.2 sq. feet)